Richmond Record-Herald

VOLUME XXVIII. — EIGHTEENTH YEAR. RICHMOND RECORD-HERALD, SATURDAY, SEPTEMBER 14, 1918. NUMBER 52.

Pershing Bags 20 Thousand Huns

Yankees Lionized In Paris For Work

AMEICAN BIG GUNS POUND FORTRESSESS INTO PULP

PARIS, September 14.—German prisoners taken by General Pershing's forces since the beginning of the American offensive at St. Mihiel on Thursday are said to total 20,000.

WITH THE AMERICAN ARMY ON THE LORRAINE FRONT, September 13, 8 p. m.—Long range guns are shelling important railway junctions and German concentration points far behind the enemy's new front.

WITH THE AMERICAN ARMY ON THE LORRAINE FRONT, September 13 (midnight.)—Seventy villages and 800 square kilometers (310 square miles) of territory have been captured by the Americans in their big drive which started on Thursday between the Meuse and Moselle rivers.

Not only has the St. Mihiel salient ben wiped out by the Americans, but the Americans and French have captured a vast store of materials in. cluding an immense number of machine guns.

The allies did not attempt a frontal attack against the salient, but stuck at the flanks, delivering their main pressure in an outflanking movement.

A savage blow was struck against the German positions lying between the Moselle River and Mont Sec, especially against the high ground in the Mont Sec district, which dominates the German front in that rear.

WOUNDED YANKS JOYFUL.

PARIS, Friday, September 13.—The first groups of wounded who arrived at an evacuation hospital behind the battlefront today from the St. Mihiel sector forgot their sufferings in their joy over the beating the Germans had been given, says the correspondent of La Liberte. A captured German officer, when interrogated, declared the Americans were "terrible adversaries," the correspondent says.

The wounded men, in talking of the engagement, described the fighting as of the severest sort, especially in the series of dense woods scattered about the salient and also along the railroad line. Scarcely two hours after the attack was launched the Germans started a counter attack with three divisions which, however, was unable to stop the American advance.

"The American troops," adds the correspondent, "showed magnificent bravery and disregard of danger."

CONSERVATION MUST BE OUR WATCHWORD

Once more the development of the war conscience is to be tested. After a careful survey of food reserves of all those fighting against Germany, we are asked to share and share alike in the matter of bread with those who have furnished the larger proportion of man power.

For the householder, all previous rules concerning quantity and quality of flour purchased have been rescinded. In order to keep in reserve against any possible disaster a certain amount of supplies necessary for the army and our allies, we must still continue to conserve on wheat. You are asked to purchase Victory Mixed Flour, which contains 20 per cent substitute, is wholesome and can be easily prepared; or wheat flour with the following substitutes: Barley flour, corn meal or corn flour, kaffir flour, milo flour, feterita flour and meals, rice flour, oat flour, peanut flour, bean flour, potato flour, sweet potato flour and buck-wheat flour. Rice, oat meal and all breakfast cereals are no longer counted as substitutes.

The real test of the war conscience is for you to continue the large use of corn bread that the desired wheat saving may be realized. Buy your corn meal separately to be used for corn bread over and above the pound you might buy as a substitute when purchasing wheat flour. It should be a very easy and simple matter thus to regulate the daily diet of any loyal American so that France, whose bread is 50 per cent of her food stuffs, may have a better bread this coming year than has been her portion during the last twelve sacrificial months.

HERE IS HOW TO SECURE YOUR NEW BONDS

Here is the way in which Liberty Loan bonds of the forthcoming issue may be paid for in installments, the details having come from Washington last night to J. K. Lynch, governor of the Federal Reserve Bank:

First payment, 10 per cent of the value of the bond. This money will be due on October 24.

Second payment, 20 per cent, on November 31.

The third payment will be 20 per cent, due on December 19.

Fourth payment is 20 per cent, on January 16.

The fifth and final payment comes on January 30 and is for 30 per cent of the face of the bond.

The first interest is to be payable on April 15, 1919, and will be for the following amounts: $50 bond, $1.01; $100 bond, $2.02; $500 bond, $10.10; $1,000 bond, $20.20; $5,000 bond, $101; $10,0000 bond, $21.99.

After April 15, 1919, interest payments will be made regularly on October 15 and April 15 of each year.

Unless holders of the second issue of Liberty Bonds, the 4 per cents, convert these into 4 1-4 per cent bonds by November 9 they will lose a quarter of one per cent interest.

In making this announcement yesterday George K. Weeks, campaign manager for the Liberty Loan in this Federal Reserve District, said:

"No trouble to the holder is involved. All who have bonds of the second issue who wish the increase in interest may take the bonds to any bank and have the exchange made.

Secretary of the Treasury McAdoo has strongly recommended that owners of bonds ask for registered bonds instead of coupon bonds, as the owner is thereby protected from loss by fire, theft or in any other manner.

Mr. Dwight, well known Richmond boy, has enlisted in the Merchant Marine, and left yesterday for a week's cruise to unknown ports.

Mrs. Ward of Piedmont street, who has been quite ill at her home is now convalescent and able to be around.

BRENTWOOD HIGH SCHOOL BURNED

BYRON, September 14. — Fire Thursday destroyed the splendid high school building at Brentwood, six miles from Byron. The loss is $20,000. Seventy-five scholars are being routed in the Methodist church and Town Hall till a new structure can be erected. The strenuous work of the Brentwood Fire Department and the heavy rain that was falling at the time saved the town from destruction. It is believed the fire started in the laboratory.

Five inches of rain fell in forty-eight hours. The loss to hay is considerable. There will be a heavy loss on onions and beans. Corn in the delta has been benefited. The tomato crop is ruined.

Cattle and sheep men are pleased, as there has been enough moisture to start the grass on the hillsides and hold it for two months, insuring feed.

This will be the greatest year in half a century for fall plowing and summer fallowed ground.

One of the three hemp mills on the Rindge tract has been destroyed by fire. There are 1500 acres in hemp and a great crop is expected. It has not been injured by the rain.

TAG DAY FOR SALVATION ARMY FUND THURSDAY

At a luncheon of some of the war workers at the Imperial Hotel this noon it was determined to raise Richmond's quota for the Salvation Army drive on Thursday, September 19th. The means of securing the funds will be means of making it a tag day and everybody will be expected to contribute.

The amount of money which contra Costa county is expected to contribute is $5,000 and Richmond is expected to raise $1772 of that amount. Rev. Frank Linder, Chas. J. Crary, manager of the First National Bank, Manager C. M. Brewer of the Western States Gas and Electric Co.; J. B. Ogburn, city councilman, Rev. Bahnsen, and Fred Newsom were present at the informal luncheon and formulated plans for the tag day and the matter will be presented by these gentlemen under th leadership of Mayor W. L. Lane in five-minute talks from the theatres, the pulpits and other public places. Fred Newsom pledged to the committee the hearty co-operation of the newspapers of the city and there is no doubt but the affair will prove to be a great success.

Tags will be sold at a minimum of 25 cents and the buyer will be permitted to give as much more as he or she may desire in excess of that sum.

This money should have been forthcoming immediately following the last Red Cross drive, but at that time the people had scarcely recovered from buying Liberty Bonds and contributing to the Red Cross and the people of the county felt at that time they had all on their shoulders that could be easily carried, so the matter was laid over until the present time, when it was again called to the public attention by Superior Judge Latimer, who is at the head of the County Council of Defense.

WOMAN TO RECRUIT U. S. GIRLS FOR FRENCH WORK

PARIS, September 14. — Miss Elsie Gunther, chief of the female labor bureau of the American expeditionary force, has gone to the United States to recruit 5000 American girl clerks to release men for military service. Miss Gunther will seek to enlist college girls.

Charles Yonce, now a farmer, was a Richmond visitor Thursday to register from his ranch in Mendocino county. He was a former clothier here.

MACCABEE LODGE TO GIVE SOCIAL ENTERTAINMENT

The Women's Benefit Association of the Maccabees, are making preparations for a social entertainment to be given Monday evening September 16th in Pythian Castle. Each member is to bring a basket luncheon, also sugar for their coffee.

An interesting program has been arranged and a good time is assured all who attend. The committee who have charge of the affair are chairman, Mrs. Marie Church, assisted by Mary Caron, Lillian Scragg, Mattie Schramm, Mary Wunderlich, Mary Conway, Lena Thompson.

SAVE YOUR OLD CLOTHING FOR THE BELGIANS

John L. Clymer, at the head of the Pacific Division for the American Red Cross, sends out word over his division that the time has arrived again to gather up clothing for the relief of the Belgians. Winter will soon be at hand in that country and it is necessary for the people of the United States to find raiment to supply their needs.

Six months ago the people of the United States responded nobly to calls for clothing for these noble men and women who have suffered more from the war than any other nation on the face of the earth. They have lost their homes and have been cast adrift in the world without anything to support them. It is up to America to come to the rescue once more and they will do it with the same degree of cheerfulness that has characterized every other call on their bounty.

DEBENEY DECORATED AS SAVIOR OF AMIENS

PARIS, September 14. — General Debeney has been raised to the dignity of grand officer of the Legion of Honor. The citation was made in recognition of brilliant service in stopping the German drive toward Amiens last March and the recapture of Montdidier, with 12,000 prisoners, in August.

Miss Daisy Bell of Kansas, has arrived here to visit with her sister, Mrs. T. T. Cramer, 116 Martina avenue. She also visited in Washington recently.

10,700 REGISTER FOR WAR DUTY IN CONTRA COSTA COUNTY ON LAST THURSDAY

According to reports from Martinez, 10,700 men between the ages of 19 and 45 years registered for the draft in Contra Costa county on Thursday and they are now ready to go to training camps as fast as Uncle Sam has need for their services. This is almost 25 per cent of the population of the county and will take a vast toll from our civil life, but everybody is satisfied and cheerful, for they recognize the individual pregrences must make way for the good of the nation.

In many cases in this city fathers and sons went to the registration places together and both pledged their support to the government and signified their willingness to work in any capacity, either as soldiers or in deferred classifications. There is no lack of enthusiasm on the part of anybody and none are found who wish to in any manner shirk their duty toward the government.

5 AMERICAN AVIARORS DOWN 75 HUN PLANES

WITH THE BRITISH ARMY IN FRANCE, September 14.—Five American aviators who brought down seventy-five German planes in August have been decorated with distinguished flying crosses by the British army for gallantry in action during the recent British drive. They destroyed a total of more than a hundred enemy planes since coming to the British front.

The first Yankee fliers to win such honors are Lieutenant G. M. Waughn of Brooklyn; Lieutenant A. Hamilton of Burlington, Vt.; Lieutenant Merton L. Campbell of Waukeman, Ohio; Lieutenant Thomas J. Herbert and Lieutenant James A. Keating, whose addresses are not given.

All five Americans, in recent battles, aided the British tanks, infantry and artillery by flying low over the enemy and spraying the boches with machine gun fire and dropping bombs, at great risk to themselves.

Lieutenant Campbell is mentioned for especially brilliant work in defending American and British bombers over Bruges on August 2, when he brought down two enemy planes. He also took part in an attack upon an enemy aerodrome at Veressens with a flock of British and American planes which destroyed six enemy Fokkers within the aerodrome enclosure.

BRITISH ARMY SWEEPS ON TO VICTORY IN MIGHTY STRIDES OVER LONG FRONT

LONDON, September 14, 1:30 p. m.—French troops began a new attack at dawn this morning on both sides of the Ailette River and between the River Aisne and the Vesle River.

The attack of the French forces in the direction of the forest of Coucy, at the southern end of the St. Gobain massif, was progressing satisfactorily this morning.

South of the Ailette River the French captured Mont Resiages and the villages of Allemont and Saucy. The French also reached the edge of the town of Vailly on the Aisne. The French advanced for a distance of between one and two miles on an eleven mile front.

The attack was launched by the French at 5 o'clock this morning. One division at an early hour had taken 1000 prisoners, making a total of 1800 Germans captured on that front alone.

The German counter attack against the Frenchmen advancing on the Ailette River front appeared to have been weak, although the front line was strongly held. The German prisoners say they had orders to hold at all costs.

In their attack south of the River Aisne the French also made satisfactory progress and captured prisoners, but details are lacking. The advance of the French threatens to turn the flank of the German defensive positions on the Chemin des Dames, and it also endangers Laon.

GET THE MEN IN UNIFORM, IS SLOGAN OF DRAFT BOARDS AND THE WAR DEPARTMENT

"Get the men in uniform," is to be the slogan at the local draft boards from now on.

Under pressure from Adjutant General J. J. Borree, who is acting under orders from Provost Marshal General Crowder members of California exemption boards are to work as they have never worked before since taking up the work of building a United States army of many millions.

The Richmond draft board has employed two additional clerks and all the members of the organizations are on the job every day and some of them during the evening and there is some talk of an army man being assigned to duty as an assistant to the members of the board and the clerical staff.

The first work to be taken care of at the present time is the card indexing of the latest registrants. Their names have to be placed on these cards and then their questionnaires will be sent out to each and every one of the men who signified their willingness to help win the war on last Thursday. It is an enormous task and the fact that all of the work must be done in a great hurry does not help out the situation.

The questionnaires will be sent first to the registrants from 19 to 21 and from 31 to 37, as soon as possible. It is the desire of the War Department that these men be classified immediately, in preparation for the October class, which will be heavy, when the first of the men who registered Thursday will be started for the various cantonments.

There are thirty-five men in class one of the past three drafts who are being prepared to answer the call to the colors on the 5th of October and after that heavy drafts will be made on the men from Thursday's registration. California's quota will be exceedingly heavy—in fact they will be taken and placed in the service as rapidly as the government can arm and equip them. Four million men are to be in France by the first of next July and in order to accomplish that work, it will require some speed on the part of the draft boards and the war department.

HALF A MILLION

Since the beginning of the War these banks have bought $500,000.00 worth of U. S. Treasury Certificates. We now hold in various U. S. Government securities over $390,000.00.

These investments bring a lower return but it is our policy to help the Government in every way possible by purchasing U. S. Securities to win the war.

FIRST NATIONAL BANK

Member Federal Reserve Bank

Richmond Savings Bank

Savings

6th and Macdonald

Richmond Record-Herald

Published Every Afternoon, Except Sundays and Holidays by the RECORD-HERALD COMPANY

Sixth Street near Macdonald Ave. Telephone Richmond 70

FRANK HULL, Managing Editor. G. E. MILNES, Business Mgr.

SUBSCRIPTION RATES:

1 Year....$4.00 6 Months....$2.00 1 Month by Carrier...40c

Entered at the Postoffice at Richmond, Cal., as Second-Class Matter.

Independent Democratic

THIS IS LABOR'S WAR.

The New York World thinks that President Wilson uttered a profound truth when he said this is labor's war. No other element in the community has so much at stake in the outcome of this conflict. No other element can reasonably look forward to such decisive benefits from a democratic peace that will make government everywhere the servant and not the master of the people.

And because this is labor's war, labor's responsibilities are correspondingly great. These responsibilities do not end merely with an honest day's work to help win the war. They do not end when labor refrains from striking without cause or tying up essential industries, or from refusing to exact more than a reasonable wage. Labor has other duties of pressing importance, and it can never reap the advantages that are coming to it out of this war until it takes the time to learn that class government is fundamentally antagonistic to democracy, whether that class government is a government of the proletariat, so called, or of an aristocracy or of capital.

Being ignorant and undisciplined, the Russian masses did not know this, and hence when the Romanoffs were otherthrown they went to the other extreme. They set up a class government that proceeded to despoil the rich in the belief that the poor would profit. As a result, both are starving together, and Russia is in a state of anarchy, incapable of defending even what is left.

The future of labor lies in stabilizing democracy. In that alone is progress. One of the great problems of peace is to erect an industrial democracy upon the solid foundations of political democracy. That can come if labor is patient and prudent and self-controlled, but it can never be brought about through the application of theories of confiscation or class war.

Autocracy has failed, and failed criminally, but the failure of Bolshevikism is no less complete, even though the consequences have been restricted to a single country. There is no hope for the world in either. The fate of Russia proves that labor must go forward with the rest of society. It cannot take everything and give nothing. If it ever tries, it will wantonly waste most of the substantial fruits of the war.

THE FOURTH LIBERTY LOAN.

With the affixing of the signature of President Wilson to the man power bill, all men between the ages of 18 and 45 have been drafted into the service of our country.

That means that more than ever before the business of the land will fall upon the shoulders of the women. Where their fields have been limited heretofore and the calls upon them have been comparatively few, the necessities for women to take up the burdens which their men have borne will be increased a hundred fold and the calls for service will be transmitted into commands.

Like their sisters overseas the women of America must step into the ranks, to fill up the gaps left by their husbands and brothers. Preparations for this mighty change has been made in greater or less degree throughout the entire country. With the various pursuits open to them, women have been gradually acquiring the knowledge which is to stand them in vital stead under the new order of things.

Not the least revolutionary of the change has been the granting to women of executive powers in war financing.

Where a few years ago women bond sellers were a negligible quantity, their number has grown during the past twelve months to more than half a million. And where in days before the war women who bought bonds were few and far between, today women number more than one-third of the United States bond owners.

Interest and taxes which a short time ago were little known or troublesome problems, have become subjects with which American women are now on friendliest speaking terms.

The various Liberty Loans have made "interest" a common possession, an offset to taxes which are the inevitable accompaniment of war.

The Fourth Liberty Loan, to be opened for subscription September 28th, will afford the women of America another opportunity to become possessors of the government securities for their future well-being and happiness.

Good words come from the work being accomplished by the boys of the American army in France. They are whipping the Hun in a manner characteristic of the American spirit and they are doing it in a most energetic way with a thoroughness that is surprising to the men comprising the army of the older countries. The American soldier is not over in France in defense of the world civilization because he likes to fight. He don't like it and it is a disgusting and disagreeable job to him, but he knows he has a certain task on his hands and he is going to perform it in the same thorough manner that he would do anything at home. He is in a hurry to get back to his duties here and you can be sure that he is not going to waste any time in taking the fight out of Heinie and after it is all finished he will probably give the Hun a swift kick, then wash his hands and come back to his loved ones to take up his civil duties where he dropped them to go to war.

FRIENDS VISITING AT REV. CALFEE'S HOME

Prof. Joel Dryden Alexander and his bride of Fresno and Mrs. D. Feichevera of Vallejo are visiting at the home of Rev. and Mrs. D. W. Calfee at 221 South Twenty-second street, this city.

—OPEN DAILY—

New Piedmont Baths

24th and Vernon St., Oakland

PURE OCEAN SALT WATER (Heated)

Largest All-tiled Tank in West

Open Daily—9 a. m. to 10 p. m. Sundays—8 a. m. to 9 p. m.

Special Attention Paid to Lady Patrons All Modern Conveniences

THE CRAVEN HOSPITAL

Conducted by Graduated Nurses MEDICAL, SURGICAL and MATERNITY CASES.

Baby Incubator Installed. Received under the care of their own physician.

10th & Clinton Phone 856

SALARIED PEOPLE PERMANENTLY employed furnished $5.00 to $50.00 without security, delay or publicity. Cheapest rates, easiest payments. D. D. Drake, 407 Macdonald avenue. 4-29-tf

WANTED—A good piano. Price and terms must be right. For particulars write P. O. Box 691, Richmond, Cal. tf

BRITISH WIN MORE BASES IN SMASHES ON CAMBRRI

LONDON, September 14. — The Germans have been driven from Holnon wood, before St. Quentin, Field Marshal Haig announced today.

"Yesterday the English gained possession of Holnon wood, driving the enemy from localities which offered resistance," the statement said. "Further north our line was advanced east of Jeancourt, which is in our hands.

"In the evening strong hostile forces, assisted by a squadron of low-flying German airplanes, attacked our new positions at Havrincourt. They were repulsed with great loss.

"Opposite Moeuvres (Cambrai front) hostile infantry assembled for a counter-attack, was observed and subjected to a heavy and accurate artillery fire. The attack which developed subsequently was completely unsuccessful, the few Germans who reached our lines being killed or taken prisoner.

"Progress was made by our troops during the night west of Auchy-Le-Labasse (south of Labasse in Flanders)."

WITH THE BRITISH ARMIES IN FRANCE, September 13.—An electric thrill ran the length of the British front at the news that the Americans had attacked on a big line. The word was passed from mouth-to mouth and by wire from the back areas to the first line trenches.

"Good for the Yanks," said many a Tommy and many an officer. Regardless of the fact that there was no information as to the success of the attack, all seemed to assume that the battle was going well.

In the region before Cambrai, the Yorkshire troops, New Zelanders and others have pushed through four thousand yards of the Hindenburg line. With rain pouring down, thunder attempting to rival the roar of the guns and lightning vieing with the flashes of batteries, the British swarmed out from the edge of shattered Havrincourt wood, and despite the treacherous footing on the chalky, muddy slopes, they over-ran the first trenches of the Hindenburg system, advancing to the long stone wall surrounding Havrincourt Chateau and Creot Hill.

They found difficult obstacles when they carried the same territory last fall, but knowledge of the ground aided them in this advance. They smothered the German machine guns and went on, stopping only when the village of Havrincourt was completely taken.

Thursday's operations make freshened German resistance in the neighborhood of Gouzeaucourt of doubtful value, and presaged an early withdrawal there and further south.

CLASSIFIED ADS

CLASSIFIED ADVERTISING RATES

Lines	2T	4T	6T	12T	24T
3....	$ .25	$ .45	$ .60	$1.00	$1.50
4....	.35	.60	.80	1.35	2.00
5....	.45	.75	1.00	1.75	2.50
6....	.50	.90	1.20	2.00	3.00
7....	.60	1.05	1.40	2.35	3.50
8....	.70	1.20	1.60	2.50	4.00
9....	.80	1.35	1.80	2.75	4.50
10....	.90	1.50	2.00	3.00	5.00

House Wanted — Four or five-room cottage, or lower floor apartment; preferably furnished. Address T. C., care Record-Herald office.

FOR SALE CHEAP—3-burner gas plate, small heating stove and 9x12 crex rug. Inquire at once at 515 13th street. 9-12—3t.

LOST—$50 Liberty Bond, No. 8784262. Reward of $10 if returned to Harry Kales Berkeley R. 1, Box 163. 9-10—3t.

WANTED—Young man, 14 to 17 years old, for office work. Certain-Teed Products Corporation. 9-10, 6t

WANTED—MISCELLANEOUS

WISH to dispose of a week's trip to "Burke's." Address 256 8th St. 9-4-tf

Auto Bus Line to Rodeo

Until the highway to Martinez is completed, W. A. Anderson will run his auto stage to connect with the Rodeo-Vallejo ferry at Rodeo. Here is the schedule of trips:

Leave Richmond .....8:30 a. m.
Arrive Pinole .....8:55 a. m.
Reach Dodeo .....9:20 a. m.

Returning

Leave Rodeo.....9:40 a. m.
Arrive Pinole .....10:00 a. m.
Reach Richmond ....10:25. a. m.

AFTERNOON

Leave Richmond .....12:50 p. m.
Arrive Pinole .....1:15 p. m.
Reach Rodeo .....1:35 p. m.

Returning

Leave Rodeo .....1:40 p. m.
Arrive Pinole .....2:00 p. m.
Reach Richmond.....2:25 p. m.

For information call Richmond 1231, Richmond-Martinez, Auto Bus Line.

Back Again AT OLD STAND

Geo. Sekiguchi who has been on a visit to Japan for the past year has returned and will be glad to meet his old friends and make new ones by doing the best work in shoe repairing.

GEO. SEKIGUCHI

1006 Macdonald Avenue

ROOMS FOR RENT

TWO ROOMS to rent for lodging, price reasonable. Call days at 118 Second street.

THE W. J. T. U. of Richmond would like to assist any girl that needs help who will either write or come to see Mrs. G. Wallin, 684 Fifteenth St., Richmond. tf

HELVETIA HOTEL

Rooms 25c, 35c and 50c. $1.50 and $2 per week.

Also housekeeping rooms, $2 a week.

227 Sixteenth St., Richmond, Cal.

Phone Rich. 540—2456 Soito Ave.

H. E. SOMERVILLE

Richmond Branch Geo. W. Caswell Co. Teas and Coffees

Cal. Blend Chaffless Coffee—Pure Spur Extract And Baking Powd. Agent Independent Cracker & Biscuit Company

FOR SALE

FOR SALE—Modern close in 5-room dwelling on one of the best residential streets in the city. Will sell at a bargain; part terms if disposed of at once. Address Box 46, Record-Herald. tf

GET A HOME—2 lots, 50 foot frontage, close in location and house, street work all paid. Terms can be arranged. Box C. D. Record-Herald office. 8-22-tf

EXCHANGES

EXCHANGE—Will exchange lot situate in the Richmond annex district and valued at $600 for automobile, or sell same for $450 cash. Apply Karl O. Knott, Crockett, Cal. 2-2e-tf

COMBINATION pool and billiard table. Brunswick-Balke, good as new, home size; cost $165, will sell for much less. Address Box GA, Record-Herald Office. 7-19-tf

FOR SALE OR EXCHANGE—Hotel and saloon, good business, in shopping district on Macdonald avenue, or will exchange for improved city property or ranch. Would consider selling saloon business separately to reliable parties. Address Box F, Record-Herald Office.

HAVE you vacant lots that you want to turn over for income bearing residence property. I have a modern five room house and two lots in central section of city, that I would consider exchanging for vacant lots suitably located. In answering give lot and block number, what value of lots are, and whether street work is paid or not. Address Box 184 Richmond, Cal. 9-22-tf

"Let Mayer Do It." If you want your old suit made like new Ring Up Phone 452. Cleaning, Men's Repairing or Pressing. Work called for and delivered. Mayer's American Cleaning Works, 1116 Macdonald avenue.

BYRN'S BARGAINS

Lot on Bissell Ave., $4.00.

Houses on 9th St., $1525, $1500 and $3150. Easy terms; 2 lots $1150.

For Exchange, going ranch, $10,000, fully equipped, Richmond. In full or part payment.

R. W. BYRN

909 Macdonald Ave.—Phone 786

BUSINESS MEN who find their sight growing dim should see me at once for Glasses to rest the eyes.

Dr. C. R. Blake

Eye, Ear, Nose and Throat.

704 Macdonald Ave. (Upstairs)

Open Afternoons and Evenings and by Appointment.

"If They Don't Fit, You Can't Have Them."

ELECTRIC MOTORS

Rented, bought, sold, exchanged and repaired.

Electrical installations and supplies

Globe Electric Works

1059 MISSION STREET SAN FRANCISCO.

Telephone Richmond 1265

A. E. CARSON

Designer and General Contractor

Plans Free Where I Build

Res. 524 4th St.

SALARY LOANS

ATTORNEYS-AT-LAW.

J. E. RODGERS

Attorney-At-Law

Martinez - - - California

DANIEL BARTON

Attorney-at-law

607 Macdonald Ave. Phone 94

Open evenings

C. A. ODELL

Attorney at Law

607 Macdonald Phone 422

Richmond, Cal.

CHARLES B. WOOD

Notary Public

I handle Insurance—Life, Accident and Fire.

502 Macdonald with J. B. Baldwin Phone 474

Res. 407 Ohio St. Phone 143

Have your suit cleaned and pressed at Black's Tenth and Macdonald. Phone 728. We call and deliver. Prompt service and good work.

BERT CURRY

UNDERTAKER—EMBALMER

Parlors 332 Eleventh Street

Service Day or Night

Day and Night Phone 429

E. B. SMALLWOOD

Undertaker—Embalmer

DEPUTY CORNER

727 Macdonald Avenue

Phone Richmond 113

GUARANTEED

VULCANIZING

RETREADING, RECAPPING SECTIONS, TUBES

MILLER

Geared to the Road

TIRES

JOE PERASSO

1434 MACDANALD AVENUE

When You Borrow Money

consider not ONLY the cost, but the terms of repayment. In this respect we offer the following rates for your consideration:

$10.00—Pay us 8 payments of $1.60.
$25.00—Pay us 12 payments of $2.80.
$50.00—Pay us 9 payments of $6.60.
$75.00—Pay us 9 payments of $9.80.

Weekly payments; monthly if desired. Other amounts and number of payments arranged to suit your convenience.

If you are a housekeeper or have a steady salaried position, we will supply your wants quickly and confidentially.

Call, write or phone

Reliable Loan Co.

Suite 402-3-4 Daniel Bldg. 533 14th st., bet. Clay-Washington sts. OAKLAND Phone Oakland 5123

Richmond Junk Co.

Phone 1465-J ....1527 Florida St.

Mixed Iron ..... 85c per 100 lbs.
Heavy Cast Iron $1.25 per 100 lb
Bones ..... 90c per 100 lb
Rags .....2c per lb.
Rubber Boots .....5c per lb.
Automobile Tires ....3½c per lb.
Automobile Tubes ....7½c per lb.
Lead .....5c per lb.
Heavy Machine Brass 19½c per lb.
Yellow Brass .....8½c per lb.
Light Brass .....6½c per lb.
Heavy Copper .....19½c per lb.
Light Copper ..... 13c per lb.
Size No. 1 Sacks .....14c each

Best prices paid for all kinds of junk.

LOANS TO SALARIED PEOPLE ALSO ON FURNITURE, PIANOS, VACANT LOTS, etc.; confidential. OAKLAND CREDIT CO., 100 Bacon Bldg., 12th and Washington sts.; phone Oakland 1668; office hours between 2 and 5:30.

REAL ESTATE FOR SALE

$1650.00 buys 4-room house and lot. Some terms.

$1200.00 buys 57½ foot corner on Barrett avenue. $400 down. A snap.

$2100.00 buys a modern 5-room house; one lot. Small payment down and balance like rent.

$2100.00 buys 2 houses and 2 lots, 1½ blocks from Macdonald Ave. $500.00 down on both houses; balance like rent. These are good houses, not shacks. A big bargain for some one.

CONN BROS.

253 Sixth Street.

North of Macdonald Ave.

Hays, M. A. Real Estate and Insurance, Loans. Telephone Richmond 898, 22nd and Macdonald Avenue.

RICHARDS, W. J. Insurance, Loans, Bonds, Real Estate. 915 Macdonald Avenue, Telephone, Richmond 788.

GOOD EATS at the Tivoli Restaurant

509-511 Macdonald Avenue

COAL Draying and Storage PILLOW BROS.

705 Macdonald Ave Phone 91

FREE CONSULTATION

and diagnosis of your case. If we cannot cure you we will tell you so. Our wonderful Chinese Herbs have cured many given up to die. Ask for testimonials.

FREE CONSULTATION AND DIAGNOSIS.

DR. SING HERB CO.

491 Tenth St., near Washington Phone Oakand 3250

Office hours—9 to 6; Sundays, 10 to 2.

OAKLAND, CAL.

THESE PAINTERS CARRY LIABILITY INSURANCE

ZEB KNOTT

Sherwin-Williams Paints, Stains and Varnishes

All Grades of Wall Paper

Painting and Paper-Hanging

All Work Guaranteed

319 North Seventh Street

BURDON & KIRKHOUSE

Paperhangers, sing writers, painting contractors, Wallpaper, paints, oils and varnishes

1310 Macdonald — Tel. 828

HERBS

Reliable Herb Specialist. Testimonial

February 7, 1917.

I had a very severe attack of throat and stomach trouble and inflammatory rheumatism. I was confined to my bed for five weeks and could not walk for two months. I can now state that Dr. Wong Him, located at 1588 Webster street, Oakland, has saved my life and made a complete cure.

Dr. Wong Him was formerly at 1268 O'Farrell street, San Francisco.

(Signed) ELIZA FARMER

2526 11th Avenue, Oakland.

DR. WONG HIM

1518 Webster St.

Oakland

Phone Lakeside 429

DraperyShop

Automobile and Furniture Upholstery, Drapery, Mattresses, Shades, Window Seats and Morris Chair Cushions.

F. T. Christopher

420 Sixth St.

Richmond, Cal.

DISEASES OF MEN

Sores, swellings, discharges, nervous, skin, blood poison, etc., quickly treated; charges very reasonable; consultation free.

DR. T. D. HALL

707 Broadway, upstairs, near Seventh St., Oakland, Cal.

Richmond Laundry

You Are Particular! So Are We!

Phone 414

1517 Macdonald Ave.

ZIMMERMAN'S Bicycle Shop

315 Macdonald Avenue

Complete stock of bicycles kept on hand. Also bicycle tires. Expert gun and locksmith.

NOTARY PUBLIC

NOTARY PUBLIC—I make and acknowledge all kinds of legal papers; deeds, mortgages, contracts, leases, etc. Houses to rent; fire insurance. H. G. Stidham, 163 Washington avenue. Phones, office 868, Residence 920. 3-27-tf

S. NUSSENBAUM

High Grade Ladies' Tailor and Dressmaker

502-14th St. Tel. Lakeside 2947

Oakland, Cal.

MRS. MABEL McKEAN

1013 Bissel Avenue

TEACHER OF PIANO

Up-to-date Technique

REASONABLE RATES

NOTICE TO VOTERS

A new and complete Registration of Voters is required by law during the year 1918.

Registration closes, for the purpose of voting at Municipal Elections in towns of the Sixth Class, on March 9th, 1918; for the purpose of voting at August Primary Election, on July 27, 1918; for the purpose of voting at the General Election, on Oct. 26th, 1918.

No person will be entitled to vote at any of the Above elections unless he registers on or before the above dates.

You may reigster with the County Clerk or any of his deputies.

Dated February 1st, 1918.

J. H. WELLS,
County Clerk of Contra Costa County.

The following named persons are Registration Deputies:

A. C. Faris, Chief Deputy, City Hall, Richmond.
Mrs. Mary D. Neill, 154 Washington avenue, Richmond.
George K. Drew, 114 Washington avenue, Richmond.
I. R. Vaughn, 426 Macdonald avenue, Richmond.
L. J. Thole, 1328 Macdonald avenue, Richmond.
Mrs. Florilla M. Brown, Stege Branch Library, Richmond.
Miss Nannie L. Nesbit, 621 Bissel avenue, Richmond.
J. A. Deadrich, City Hall, Richmond.
Mrs. Nellie M. Scott, 635 South 29th street, Richmond.
I. H. Cryan, 321 6th street, Richmond.
James M. Stewart, Standard Oil Co., Richmond.
Miss Betty Angell, Chamber of Commerce, Richmond.
R. A. Hays, 2302 Macdonald avenue, Richmond.
A. H. MacKinnon, El Cerrito.
W. H. Williams, Giant.
Frank Conlon, El Cerrito.
G. W. Adams, El Cerrito.
George Valencia, San Pablo.
Frank M. Silva, San Pablo.

NOTICE TO TAXPAYERS

State and County Taxes for the Fiscal Year 1917-1918

Office of the Collector of State and County Taxes, Martinez.

Notice is hereby given that I have received from the Auditor of Contra Costa county the Duplicate assessment book for the fiscal year 1917-1918, and that the taxes on all personal property secured by real property and one-half of the taxes on all real property, is due and payable on the THIRD MONDAY IN OCTOBER and will be delinquent on the first Monday in December next thereafter, at six o'clock P. M., and that, unless paid prior thereto fifteen per cent will be added to the amount thereof, and that if said one-half be not paid before the LAST MONDAY IN APRIL NEXT at six o'clock P. M., an additional five per cent will be added thereto. That the remaining one-half of the taxes on all real property will be payable on and after the FIRST MONDAY IN JANUARY NEXT, and will be delinquent on the LAST MONDAY IN APRIL next thereafter, at six o'clock P. M., and unless paid prior thereto, five per cent will be added to the amount thereof.

That all taxes may be paid at the time the first installment, as herein provided, is due and payable.

Taxes are due and payable at the office of the Tax Collector, in the Courthouse at Martinez, Contra Costa county.

MARTIN W. JOOST,
Tax Collector Contra Costa County.
Nov 9—Oct 6

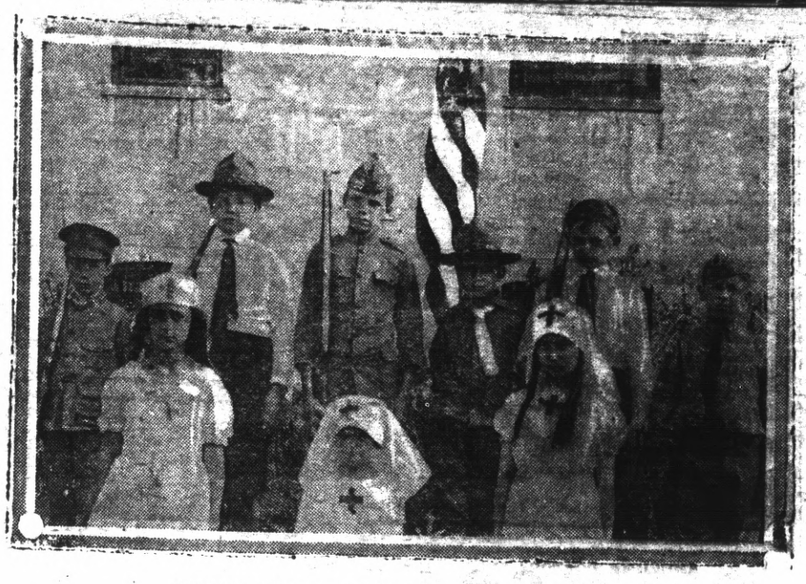

YOUNG AMERICANS PREPARE TO LICK THE KAISER.

The Kiddies' back lot is busily training to lick the Kaiser. Red Cross nurses; wounded soldiers, trenches, in fact everything found in real war are included. (c) Underwood & Underwood.

GERMANY WILLING TO QUIT.

Von Hertling, chancellor of the German government, says Germany is willing to quit without conquest and without indemnity. Just so, but what about Belgium and France and Armenia and Serbia? What about the thousands of little children and women who have been killed and maimed? What about the homes devastated and the property lost? What about the neutral ships and cargoes destroyed and the thousands of lives lost through the depredations of the submarines? What about the cities and towns bombed by airships and the lives destroyed? These are matters that must be adjusted before the civilized nations of the world can consider a peace and after they have been answered there is another matter which is of vital interest to the people of the world and that is the obliteration of the German war machine and the present German government. The entente will never consent to a discussion of peace terms with the Kaiser or anyone else, except the German people themselves.

NOTICE OF REMOVAL OF OFFICE AND PRINCIPAL PLACE OF BUSINESS OF OWENS LAND COMPANY, A CORPORATION.

NOTICE IS HEREBY GIVEN that OWENS LAND COMPANY, a corporation, organized and existing under and by virtue of the laws of the State of California, will, on the 4th day of October, 1918, remove and change its office and principal place of business from the office of J. C. Owens, at the corner of Tenth Street and Macdonald Avenue, Richmond, California, the place where the same is now situated, to San Francisco, California.

OWENS LAND COMPANY,
By FRED I. NORMAN,
9—7-14-21-28. Secretary.

Our Want Ads. Pay Big Returns

RED CROSS SHOW BRINGS GOOD RESULT

Several little children in the northern part of the city gave a Red Cross show one day this week, the net result being $1.66 all in pennies, which was turned over to the Belgian Relief fund by the tots. Those taking part in the show were: Ora Cook, Marion Hofecek, Enid Church and others.

The entertainment took place at the home of the Cooks at 611 Seventh street.

METHODIST MINISTERS WILL GO TO CONFERENCE

Rev. Frank Linder and Rev. J. C. Gillette will depart Monday or Tuesday to attend general conference at Stockton which opens in that city on Thursday morning.

Nobody knows, but the bishop as yet who will be the men in charge of the Methodist church work for the coming year in this city, but the people here would like to see both Rev. Linder and Rev. Gillette return here.

POINT RICHMOND
Produce Market
122 Washington Avenue

Opens to the public on Wednesday Morning August 21st

With a full line of all kinds of Fresh Fruits and Vegetables at extremely Moderate prices. Your patronage is solicited and the best of satisfaction is guaranteed.

Call and See Us.

AUTOMOBILES
USED CARS
PACHECO AUTO COMPANY INC.
Agents for
Chalmers and Oakland Motor Cars
2001-07-15-19 Broadway
Lakeside 1925 Oakland

Not One Chinese In Ten Thousand Has Constipation

except a few drug users, while about 90 per cent of the Americans suffer from this dread complaint. The FONG WAN HERB SPECIALIST gives the following explanation of this phenomenon. "When a Chinese is ill, he immediately consults a Herb Specialist and the cause is removed, but, when an American feels bad, the first thing he does is to take a PHYSIC. This may relieve him temporarily, but repeated doses of such drugs eventually paralyze the bowels. As the bowels then no longer move naturally, physic taking becomes a habit, the weakened bowels drag, and there is a heavy pressure of gas on the rectum. If the poor victim be a man, the physician will usually tell him that his trouble is piles; if a woman, that it is female trouble."

By drinking the Fong Wan harmless Chinese herbs, hundreds of Americans have not only been relieved of their stomach and bowel troubles, but have been made normal again. Their testimonials are on file.

FONG WAN HERB CO.
849 Eighth St., Cor. Clay, Oak., Cal.
PHONE OAKLAND 8787
CONSULTATION FREE.

WHAT IS IN MAGAZINES AT THE PUBLIC LIBRARY

Airplane Delays Due to Lack of Co-Operation and Experience. Automobile Industries, August, 29th, 1918. An explanation of the aircraft muddle.

Carry On.—Do you know this new magazine? It is issued from the office of the Surgeon General of the United States Army and is devoted to the work of reconstruction of disabled soldiers and sailors, which has already begun in the United States. The Library is receiving "Carry On" regularly and you will want to read it regularly.

Crisis in the Schools (Swain).—Nation, September 7th. A far seeing view of our schools in war time showing the future disaster that faces us if we do not now hold to our demands for the best schools and the best teachers.

Education of Joan and Peter (Wells).—The New Republic. H. G. Well's new novel dealing with education began in the August 24th issue of the New Republic.

Essentials of a War Library. (Bookman, August.).—Various opinions as to the most important books concerning the war. How many of them have you read?

Has America the Fighting Spirit? (King).—Harper's magazine, August. A study of the psychology of the draft.

Moral Value of Patriotism (Mathews).—Biblical World, July, is American patriotism founded on principles of which we may be proud?

National Service in Girls' Training Camps; Training for Health, Happiness and War Work.—Touchstone, September. How the girls are taught to do Red Cross work and to prepare for all sorts of war service.

The Pigeon in War Service. New Country Life, August, 1918.—Pigeons played an important part in the saving of Paris and have become an important feature of war services. Read how they are trained and cared for at the Front.

Private Smith is Cordially Invited. World's Work, September.—The War Camp Community Service is one of the activities for which money is to be raised in the coming November Drive. Read about its great work in this article and know what you are giving for.

Putting Our Merchant Ships on Schedule (Alford).—Industrial Management, September. How the principles of industrial management have been applied in controlling ship movements.

Secretary Baker at the Front (Hayes).—Century, September. The first installment of Secretary Baker's trip written by his private secretary.

Why Henry Ford Wants to be Senator. World's Work, September.—Mr. Ford has received the nomination for senator from Michigan; he tells here his plans for solving our problems, both at home and abroad.

ITALIAN COLONY BAND WILL GIVE DANCE TONIGHT

The Italian Colony Band will give a dance this evening at the Opera House at Point Richmond. Good music will be one of the features of the evening and it is expected there will be a large crowd present to take part in the event.

Our Want Ads. Pay Big Returns

ARMOR FOR THE PROTECTION OF SOLDIERS.

Here is the latest thing for the protection of soldiers, the bullet proof vest. It will stop any bullet either from revolver or shrapnel and is bayonet and grenade proof. It weighs 4 1-2 pounds and is made of Government non-magnetic material and proved by official test to completely resist shrapnel at 1200 feet velocity per second and therefore is absolutely proof against shrapnel, splinters, and standard bullets fired at any range from any make of revolver or pistol.

(c) Underwood & Underwood.

All the home news and excellent telegraphic news reports found in the Record-Herald.

Attention Housewives

6 pound Westinghouse electric iron complete with cord—$3.50 new shipment, guaranteed

Pioneer Electric Co.
818 Macdonald Ave.
Phone 17

YOU WILL BUILD UP

faster than you tear down if you drink our Chinese Herb Teas as prescribed by us for each individual case. A wonderful builder-up of health which has made the Chinese the longest-lived people in the world.

we can help you.
IT WILL COST YOU NOTHING TO FIND OUT
Consultation and diagnosis of your case without charge.

Drs. Chan & Kong
Office Hours—10 to 8
Sunday and Holidays—10 to 12
901 Clay St., Cor. 9th, Oakland, Cal.
Phone Oakland 6848

CHICHESTER S PILLS
THE DIAMOND BRAND
SOLD BY DRUGGISTS EVERYWHERE

PHOTOGRAPHS

This is the gift giving season. There is nothing more appropriate as a remembrance than your picture.

Have Them Taken NOW.

So that they reach your friends at the proper time. We are equipped to turn out any class of work—all kinds of mountings.

Dammand
THE PHOTOGRAPHER
1108 Macdonald Ave

TO ALL PATRIOTIC CITIZENS

The following appeal to patriotism is issued by the Power Administrator appointed by the Railroad Commission of the State of California:—

Conserve Electricity

Patriotism demands that you save electricity for war industries.

Northern and Central California have a SERIOUS power shortage because of lack of rain during the past winter and the increased use of electricity by war industries.

These War Industries Must Have Power

There is not enough power for everybody at the present rate of consumption. It is up to you to save. Turn off lights whenever possible and use lower power lamps.

This is one other thing you can do in the great struggle.

H. G. BUTLER
Power Administrator.

Pacific Gas and Electric Co.
Tel. Richmond 531 709 Macdonald Ave.

RICHMOND & CENTRAL MARKETS

Ham Special

Eastern Sugar Cured Ham and Mild Cured Richmond A-1 Ham 37c Per Pound

Fresh Fish Daily from Our Fishermen at Monterey, Cleaned and Packed in Ice

RICHMOND and CENTRAL MARKETS
O. R. LUDEWIG, Proprietor
THE MARKETS OF QUALITY

The Best of Fresh Meats

Telephone us an order for your particular steak, chops or roast and you will find that we give particular care to satisfy you.

CHICKENS—CURED MEATS—LARD
UNION MARKET 2114 Macdonald Ave. Phone Richmond 88

Richmond Cottage Hospital
Ninth Street and Barrett Avenue Phone Rich. 885
A quiet homelike hospital for Richmond people under the care of their own physicians. Personal attention of graduate nurses.

Richmond Conservatory of Music
906 Macdonald Avenue, Cunningham Bldg.
Principal, Aurora Thompson, A. G. S. M.
(Associate of Guild Hall School of Music, London, England)
PIANO, VOICE, VIOLIN, WIND INSTRUMENTS
Vocal and piano Tuesday and Saturday. Pupils Etude Club in connection with above, meets last Saturday in every other month. Interviews to arrange for lessons, Tuesday 12 to 1, and Saturday 2 to 3, by appointment.

Tilden Lumber Co.
PRICE---QUALITY---SERVICE
E. M. TILDEN, President
YARDS—Oakland, Berkeley, Richmond and Crockett
Office and Mill—15th St. and Nevin Ave. Phone Richmond 81

RICHMOND RESTAURANT
Absolutely First Class Open Day and Night, from 6 A. M.
EVERYTHING NEAT AND CLEAN THE BEST COOKING
AMERICAN OR CHINESE DISHES SERVED
MEE HUNG, Prop. 1316 Macdonald Avenue

UNION TRANSFER
AUTO SERVICE STORAGE
FRANK SCHOLES, Prop
Office Schuler's Stationery Store, 800 Macdonald Avenue
MOVING, BAGGAGE, STORAGE—HANDLE ANYTHING
Residence Phone 1406-W

PURE
Wines and Liquors at Reasonable Prices
Family Trade a Specialty.
Liquors in Flask, Bottle or Gallon Quantities
Richmond Liquor Store
12th and Macdonald
Phone Richmond 506

NEWEST PHOTO OF OUR COMMANDER-IN-CHIEF AT THE FRONT.

DILLEY'S BAZAAR
301 Macdonald Ave. Phone Rich. 173 — 2 Stores — 1518 Macdonald Ave. Phone Rich. 1444

Del Monte Tobacco.....10c
Large size tins Stag Tobacco.....10c
Manilla Cigars—6 for....25c
Small size tins Stag Tobacco.5c
Dilley's Specials—6 for...25c

Buy Your Coal Now!
RICHMOND-STEGE COAL, FUEL & DRAYAGE CO.
1050 LAUREL AVE., STEGE PHONE RICHMOND 619

The New Fall Fashions have arrived—
The Pictorial Review Quarterly 25c
Beautiful and attractive line of Royal Society Package Goods, including Girls' Dresses, Ladies' Gowns, Scarfs, etc. ..... 25c to $2.50
Yard Wide Percales 35c
Plain and Fancy Outing ..... 30c to 50c

Meet Me at The Fair Save Money
C. C. OLNEY
Phone Richmond 811 731 Macdonald Avenue

With the Churches

TRINITY EPISCOPAL CHURCH
Rev. H. E. Hadlow, Rector.

There will be Sunday School at Bank Hall at 9:30 a. m. Evening service at 7:45. In Trinity church there will be Sunday school at 10 a. m. and morning service at 11.

On Tuesday the Guild will meet at the home of Mrs. Wilson, corner Washington and Richmond at 2:30.

Wednesday the Trinity Girls' Guild will meet at the home of Mrs. Parks at 3:45.

Choir practice in Trinity church Wednesday at 7:30 p. m.

Friday, Junior choir practice at the home of Mrs. Fenix at 6:30 p. m.

FIRST CHRISTIAN CHURCH
Sixth street and Bissell avenue
Rev. Thomas A. Boyer, pastor.
Mrs. Taylor Johnston, choir director.
Miss Vera Wyatt, organist.

Morning: Great rallying of Sunday School forces promptly at 9:45 followed by a brief communion service at 10:45, after which there will be an adjournment to the Christian Endeavor convention at the First Presbyterian church, where the pastor, Rev. Thomas A. Boyer, is to deliver the convention sermon.

Evening, closing sessions of the convention in this church. Program of varied character and great strength, including address by Mr. H. Merriweather of Indian and "closing words" by Paul Brown. A cordial invitation to the public.
cordial invitation to the public.

A cordial invitation at all times to all.

LUTHERAN CHURCH SERVICE.

English Lutheran services will be held tomorrow at 11 o'clock a. m. at the Adventist church, corner 13th and Ohio streets. All are welcome.
G. SHURSON, Pastor.

FIRST PRESBYTERIAN CHURCH.
Twelfth and Bissell.
Henry Kendall Sanborne, Minister.
9:00 a. m. Quiet hour; led by Miss Edith McDonald.
9:45 a. m. Sunday School. Mr. A. H. Poage, Superintendent.
11:00 a. m. Morning worship. Rev. Thomas A. Boyer will preach. Subject: "Gospel Heroes." Anthem, "For God so Loved the World." This service and those in the afternoon and evening at the Christian church are union services held in connection with the Christian Endeavor convention.
There will be no evening service in this church.
7:45 p. m. Wednesday, Mid-week prayer service and Bible study.
A cordial invitation is given to all of these services.

CHAPLAIN CARPENTER OF U. S. N. TO SPEAK IN RICHMOND

There will be a great war rally in Richmond Sunday evening at which Chaplain Guy Carpenter of the United States Navy will be the principal speaker. Chaplain Carpenter is one of the youngest and most brilliant of the chaplains in charge of the brave men who man Uncle Sam's sea dogs. The meeting will be held at the Wesley church, Ninth and Nevin. There will be a thirty-minute community song service before the speaking, led by Prof. Dillon. Mr. Linder, Wesley's pastor, will preside and speak briefly.

FIRST BAPTIST CHURCH
10th near Nevin.
Carl Bassett, Pastor.
Residence, 711 Maple Ave.
Sunday School at 9:45 a. m.
A Men's Club has recently been organized and meets with the Sunday School. Come.
Preaching service, 11 a. m. Sermon, "Faith."
B. Y. P. U., 7 p. m.
Preaching, 8 p. m.
Mr. H. A. Ironside, famous Bible Lecturer and Evangelist will preach Sunday night. Don't miss hearing him.

ST. PAUL'S CATHOLIC CHURCH, San Pablo.

Sunday Services.

Rev. Father Joseph Porta, in charge of the Catholic church at San Pablo, announces the following services for tomorrow:
7 a. m. Confessions.
8 a. m. Mass.
9:30 a. m. Sunday School.
10 a. m. Mass.
7:30 p. m. Services.

WESLEY METHODIST EPISCOPAL CHURCH.
Ninth and Nevin.
Rev. Frank Linder, pastor.

11 a. m. Morning worship. Sermon by the pastor. Theme, "The Goods We Have To Sell." This is the last sermon by the pastor this conference year.

7:45 p. m. Great war rally. Chaplain Carpenter of the U. S. Navy will speak. There will be a community song service, led by Prof. Dillon.

The coming week is Conference week but there will be something doing every evening at Wesley church as usual.

IRONSIDE TO PREACH AT BAPTIST CHURCH

Mr. H. A. Ironside, famous Bible lecturer, evangelist and author, will preach at the Baptist church Sunday night at 8 o'clock.

Mr. Ironside conducted the union revival meetings here last spring.

SPAIN TO PROBE DIVER ATTACK ON SPANISH SHIP

MADRID, September 14.—Confirmation has been received here of the shelling of a Spanish ship by a German U-boat off the Canary Islands.

It is understood the matter will be the chief question considered at Monday's cabinet meeting, at which King Alfonso will preside.

Madam Freemont
THE NOTED CLAIRVOYANT AND PALMIST.

Her predictions have proven true to the hour. She knows the minute you come into her presence what is in your life. She tells you about your friends, if they are false or true. She tells you about your business, and what move to make for the best. She has been gifted from childhood with this great divine power. Your life to her is like an open book. She gives you the exact dates when your life will change for the better. She has guided hundreds to a brighter and better life through her great power of seeing.

For ladies only.
324 4th street. 9-14—6t.

AWARDED D. S. M. FOR BRAVERY UNDER FIRE.

Lt. W. D. Meyering, of the 23rd Infantry, 2nd Division who was presented with a Distinguished Service Medal for bravery ——— France.
(Committee on Public Information.) (c) Underwood & Underwood.

SWISS PLAN TO THANK WILSON WITH GOLD MEDAL

BERNE, Switzerland, September 14.—A committee has been formed here for the purpose of offering President Wilson a gold medal as a token of Swiss esteem for the valuable assistance the United States has given to Switzerland by providing bread, grain and other victuals.

Miss Elda Denman of Visalia, who has been visiting Miss Shoemaker, returned to her home Monday, where she is a teached in a country school near Petaluma.

CHILDREN RUN TO SOLDIER PALS AT ARMY MESS CALL

French Tots Share Yankee Soldiers' Rations—Women's War Parts Great

By Mrs. Hazel Pedlar Faulkner

"The little children in this neighborhood have learned to distinguish the mess call.

"Immediately it is sounded, they troup out from every conceivable corner, taking their places around the men, watching with eager, hungry eyes every bite that is dished out. A fellow can't eat his prunes very comfortably with such an audience, and the men here have divided every meal with these little fellows, who are the children of men saving France."

A "home-town" private, one of the Engineers who has been building railarmies in France, sent that message home. He is one of the men who has been dividing his daily ration of soup and beans, of meat and prunes, with the children who are the soul of France.

WOMEN GIVE WHEAT, SONS AND MONEY

American women, everywhere, and Western women second to none, have borne their part in the fight. They have saved their meat and their wheat, they have given their husbands and sons. Their money is going now. In the first, second and third Liberty loans they have invested their dollars. Opportunity to serve has come again. The Government is seeking funds. It is asking for the third of its three-fold need—men, munitions and money.

The hand that rocked the cradle is holding the purse strings in these momentous days. For their boys Western mothers will not withhold the needed gold. America has started on the road to Berlin. The way is a long one, and traveling is difficult. But the journey must be made, and the pilgrims must be equipped.

It is no longer a question of "shall we buy bonds" with American mothers. That was answered when the boys went over there. It is no longer a question of "can we buy bonds." The experience of the first three loans has answered that.

The question for Western women, in company with women all over the land, to answer is "what is the limit to which I can, by sacrifice and saving, by going without and working for,—what is the limit which I can reach?"

CAN'T STOP SHORT OF BERLIN GOAL

It would be a sorry ending of a journey to have America stop short of Berlin. It is inconceivable that our soldiers should stop short of that goal.

Can you, women of the West, pause in the great task which has been set for you? Can you halt for an instant in the face of the country's need?

Will all of those planned purchases weigh in the scale with the call which comes ringing across from those plains where the boys are fighting? It is to keep your boy on the march toward the final goal that the Government asks you to lend it your utmost.

"I regret that I have but one life to give for my country," said Nathan Hale, as he ascended the enemy's gallows.

Ours is the task to save lives for our country, to save by lending our all at its request. The Fourth Liberty Loan gives American mothers and sisters a new opportunity to make impossible a regret that they had but one chance to give.

The Fourth Liberty Loan is ours. What is our utmost? The country awaits our answer.

6 Months Front Line Duty Gives Gold Sleeve Bar

Badge of Honorable Service at Home Is Fourth Liberty Loan Button

General Orders, No. 53, recently issued by the War Department in Washington, provide:

"A gold chevron * * * to be worn on the lower half of the left sleeve * * * by each officer, field clerk and enlisted man who has served six months in a theatre of operations during the present war * * *."

A war service badge—bespeaking active participation in the conflict abroad. What pride the wearer will feel, in that little piece of adornment, of standard material and design"!

To the onlookers, what honors will it suggest; what endurance and valor!

War service badges are not to be confined to the Army and Navy alone. The great numbers of those who stay at home may have a badge of service and distinction. With the issuing of the Fourth Liberty Loan button there becomes available for every loyal American a mark of war service, a badge of honor for war work well done.

AMERICAN DOCTORS AND NURSES WITH THEIR WOUNDED PATIENTS.
American doctors and nurses with a few of their wounded patients "somewhere in France."
(Committee on Public Information.) (c) Underwood & Underwood.

VAUDEVILLE WILL BE ATTRACTION ON SUNDAY

The Sunday bill at the Richmond Theater tomorrow will begin and end with comedy and will be shot through and through with it. The big headliner will be the De Leon Trio, Crack Singers, Dancers and Instrumentalists, whose line of comedy is unexcelled. They are just off the big circuits where they have been featured from coast to coast.

The excellent comedy features will be still further carried out by Halet and Howe, two clever actors who put on a comedy sketch which is certainly a hand-warmer and a laugh-producer. Then there will be DeFay and Heinie, comedy singing and imitations, and James Dervin, comedy ventriloquist. The picture program will have a Pathe News with all the latest war pictures and a Triangle play "The Golden Fleece."

OIL WORKERS WILL HOLD PICNIC HERE

The first annual picnic of the International Oil and Gas Workers' Union which takes in the workers from Richmond as far as Rodeo, will be held September 22nd at East Shore Park. There will be games, dancing and races, and a general good time is expected. Sam's Jazz band from Rodeo will furnish the music.

Miss Norma McGinty, the young lady who sells W. S. S. at Sixth and Macdonald avenue, sold $210.60 in stamps for the merchants yesterday.

WISE PARTY IS TO BE PLEASANT EVENT

The Whist Party which is to be given by the members of St. Paul's Catholic church in San Pablo on Thursday evening, September 26th, promises to be one of the best of the series of these interesting events. The committee of arrangements, consisting of some of the most active workers in the church have arranged entertainment for a large crowd and they are providing refreshments for everybody.

Parties who have attended the whist parties heretofore given by the ladies of this popular church inform the Record-Herald that there is no place in and around Richmond where they can go to pass such an enjoyable evening and they will all be there when the time comes for the event which is promised by the committee.

PERSHING REPLIES TO ALSACE-LORRAINIANS

GENEVA, September 14.—General Pershing, in reply to a congratulatory address from Alsace Lorrainians residing in Switzerland concerning the American advance, expressed his thanks and the hope that the lost provinces eventually would be restored to France.

T. & D. RICHMOND THEATRE
Paramount Pictures
SUNDAY
T. & D. VAUDEVILLE
—— Headed By ——
DE LEON TRIO
Singing, Dancing and Instrumental.
DE FAY AND HEINIE
Comedy Singing and Imitations.
HALET AND HOWE
Comedy Sketch.
JAMES DERVIN
Comedy Ventriloquist
Don't miss this Big Show. Plenty of Comedy, Good Singing and Music.
LATEST PATHE NEWS
—— From ——
"OVER THERE."
TRIANGLE FEATURE
"THE GOLDEN FLEECE."
Starting Time of Feature Pictures Matinee 2:35—Evening 7:35 and 9:20 p. m.

WRIGLEY'S
For Victory Buy War Savings Stamps
We will win this war—
Nothing else really matters until we do!

The Flavor Lasts

Thrift Stamps First

Little Bobby is a 100 per cent patriot. He likes his candy, ice cream soda, popcorn, peanuts and chewing gum just like every little boy—but today his spending money oges for "Thrift Stamps First."

Every week he adds one or two to his Thrift Card—and he is happy that in his way he is doing as much to help win the war as his Big Brother Bill who enlisted in the Marines and is on the firing line "over there" now.

We can all help beat the Kaiser and the things for which he stand—some with our swords—others with our savings.

Have you the Thrift Stamp Habit? You should have—and the time to start is now.

For Sale Here at a Quarter Each

WESTERN STATES GAS AND ELECTRIC COMPANY
317 SIXTH STREET.